



## 119 Ringwood Road Exeter NSW

4 2 2

Located in the village of Exeter in the popular Southern Highlands, this is the ideal family home.

The land is in an excellent location offering a scenic landscape with elevated views, a mixture of open paddocks, natural bushland, biodiversity, easy access and breath-taking views that capture the essence of country living in it's natural and serene beauty. Agistment approximately 10 acres, ideal for the equine enthusiast, cattle & sheep.

The tree lined driveway is over 100 years old leading to the original homestead site which offers four spacious bedrooms.

The home was designed to capture the sun and the magnificent views of the property, experience every season

**Building Size** : 220 sqm  
**Land Size** : 10 Acres  
**View** : <https://www.swpre.com.au/7852574>



**Aris Giotas**  
**0452 405 682**

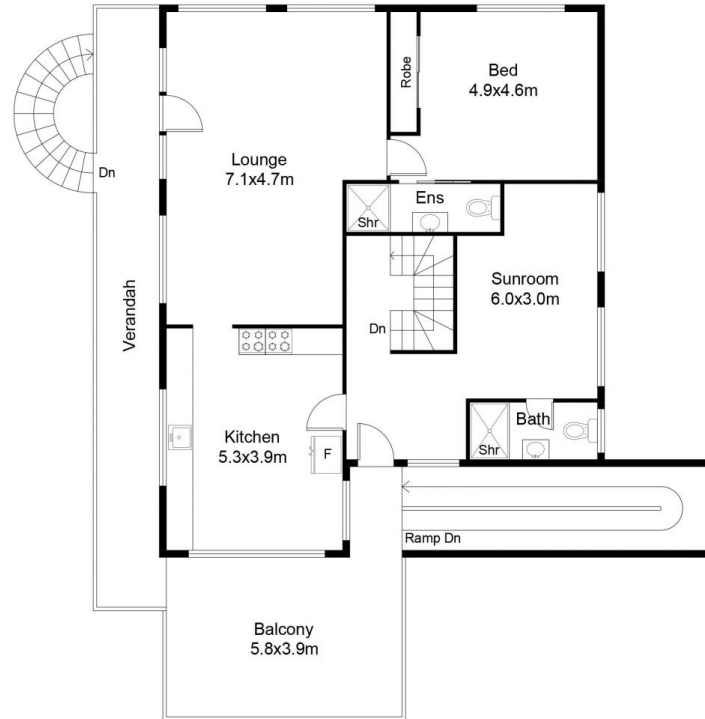

FIRST FLOOR PLAN

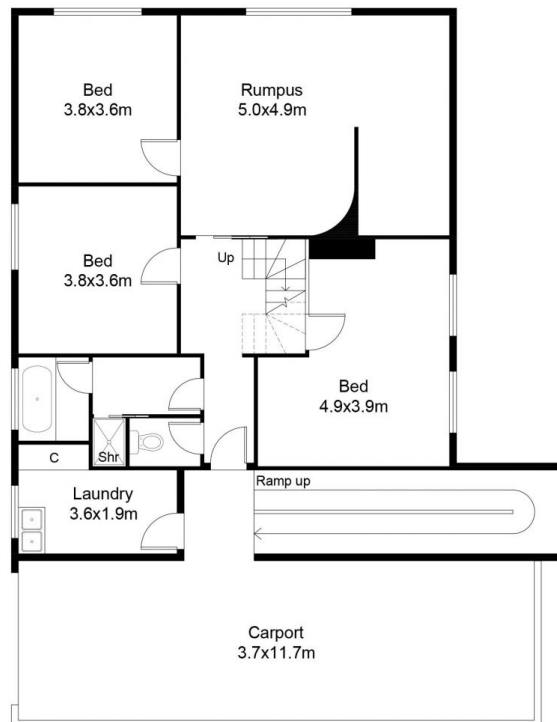

GROUND FLOOR PLAN

This floor plan including furniture, fixture measurements and dimensions are approximate and for illustrative purposes only. All enquiries must be directed to the agent, vendor or party representing this floor plan.

119 Ringwood Road