



1/5 Ridge Street North Sydney NSW

Ideally located within walking distance to North Sydney Station, the future Metro Station and buses to and from the CBD and surrounded by the convenience of restaurants, cafes and local retailers. Would best suit office, medical, consulting or other commercial uses (STCA) Property

Type : Offices
Building Size : 76.81 sqm
View : <https://www.swpre.com.au/7948051>



Faraz Pierzad
0452 405 682

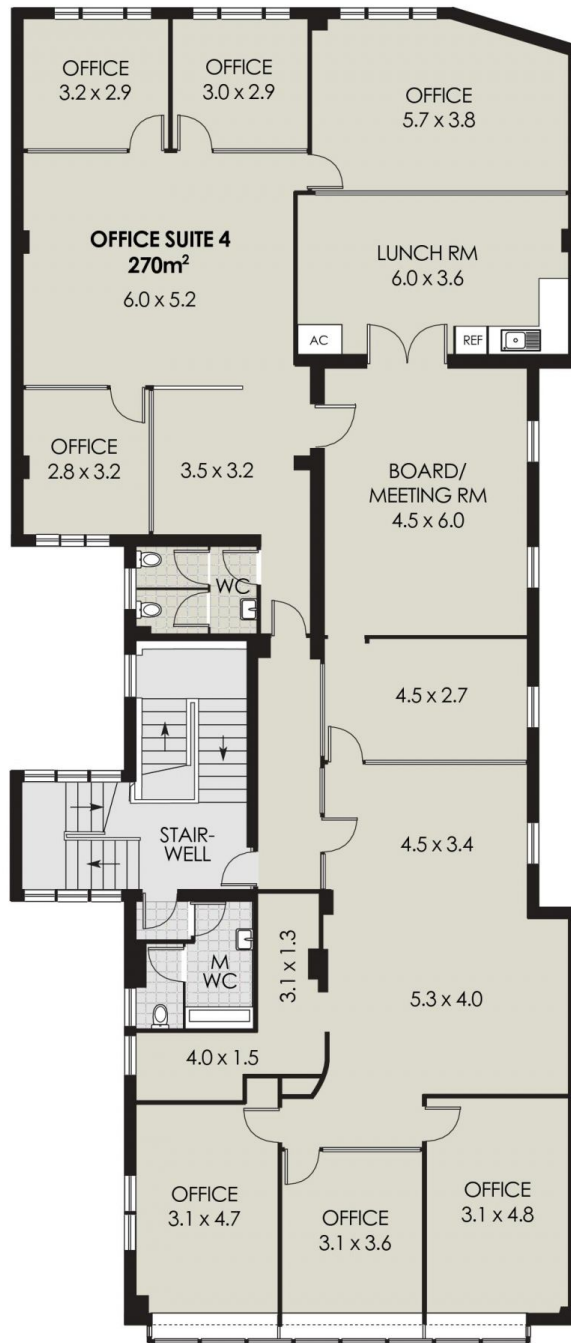

FIRST FLOOR PLAN

0 1 2 3 4 SCALE (METRES)

Disclaimer: Notice is given that all dimensions, descriptions, and details are provided in good faith and are believed to be correct. Whilst all care has been taken in the preparation of the information contained herein no warranty is offered or implied. Interested parties should therefore rely on their own enquiries and must satisfy themselves in all respects.



5 RIDGE STREET

NORTH SYDNEY

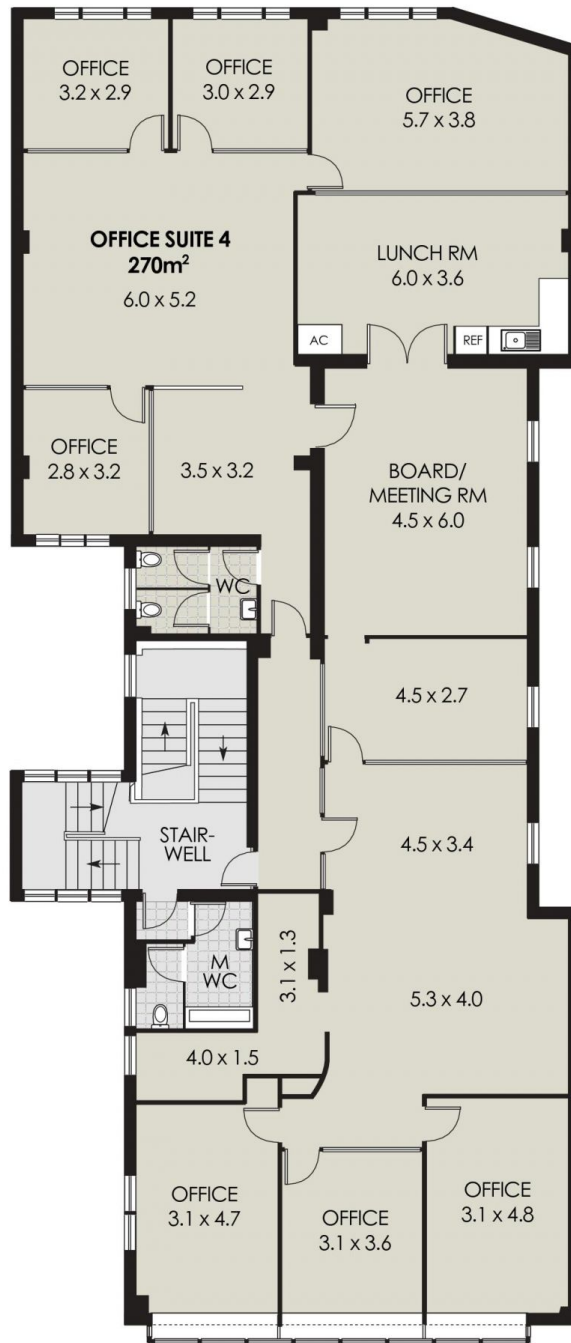

FIRST FLOOR PLAN

0 1 2 3 4 SCALE (METRES)

Disclaimer: Notice is given that all dimensions, descriptions, and details are provided in good faith and are believed to be correct. Whilst all care has been taken in the preparation of the information contained herein no warranty is offered or implied. Interested parties should therefore rely on their own enquiries and must satisfy themselves in all respects.



5 RIDGE STREET

NORTH SYDNEY